



# Test Report

Report No.: DGF180619009TE01A

Page 1 of 6

**Applicant** : Shenzhen Mlife Household Products Co., Ltd.  
**Address** : 6B01, Block B, Shunjing Chuangke Certer Building, Yousong Road, Longhua  
New District, Shenzhen City, Guangdong Province, China

**The following sample(s) was/were submitted and identified on behalf of the client as:**

Product Name : Kettle  
Model : 8068-A  
Manufacturer : /  
Address : /

Date of Sample Received : Jun. 19, 2018  
Test period : Jun. 19, 2018 - Jun. 25, 2018

**Test requested:**

For material which contact with foodstuff, selected tests were performed for  
compliant with the regulations US Food and Drug Administration (FDA).

**Conclusion**

Pass

**Test method** : Please refer to next page.

**Test result** : Please refer to next page.

**Tested by:**

George

**Reviewed by:**



**Approved by:**

Caby

**Date:**

Jun. 25, 2018

This document cannot be reproduced except in full, without prior written approval of NTEK. Any unauthorized alteration, forgery or falsification of the content or appearance of this document is unlawful and offenders may be prosecuted to the fullest extent of the law. Unless otherwise stated the results shown in this test report refer only to the sample(s) tested and such sample(s) are retained for 30 days only.

**NTEK Testing Technology Co., Ltd.**

Address: Building 3, Meisaidaxin Park, Keji 8th Road, Songshan Lake High-Tech Industrial Development Zone,  
Dongguan, Guangdong, China

Tel: (+86-769) 23301666

Fax: (+86-769) 23301600

Email: [service@ntek.org.cn](mailto:service@ntek.org.cn)

<http://www.dgntek.org.cn>

# Test Report

Report No.: DGF180619009TE01A

Page 2 of 6

## Test Results:

### 1. TRITAN:

Test method: With reference to FDA 21 CFR 177.1580 Polycarbonate resins.

Test Items	Test conditions	Unit	Limit	Results	Conclusion
				No.1	
Maximum extractable fraction in distilled water	Reflux temperature, 6 hours	%	0.15	<0.05	Pass
Maximum extractable fraction in 50% alcohol	Reflux temperature, 6 hours	%	0.15	<0.05	Pass
Maximum extractable fraction in n-heptane	Reflux temperature, 6 hours	%	0.15	<0.05	Pass

### 2. PO copolymer:

Test method: With reference to FDA 21 CFR 177.1520 Olefin polymers.

Test Items	Test conditions	Unit	Limit	Results	Conclusion
				No.2	
Maximum extractable fraction in n-hexane	50°C, 2h	%	5.5	<1	Pass
Maximum extractable fraction in xylene	---	%	30	14	Pass
Density	---	g/cm <sup>3</sup>	0.850-1.000	0.915	Pass

This document cannot be reproduced except in full, without prior written approval of NTEK. Any unauthorized alteration, forgery or falsification of the content or appearance of this document is unlawful and offenders may be prosecuted to the fullest extent of the law. Unless otherwise stated the results shown in this test report refer only to the sample(s) tested and such sample(s) are retained for 30 days only.

**NTEK Testing Technology Co., Ltd.**

Address: Building 3, Meisaidaxin Park, Keji 8th Road, Songshan Lake High-Tech Industrial Development Zone,  
Dongguan, Guangdong, China

Tel: (+86-769) 23301666

Fax: (+86-769) 23301600

Email: [service@ntek.org.cn](mailto:service@ntek.org.cn)

<http://www.dgntek.org.cn>



# Test Report

Report No.: DGF180619009TE01A

Page 3 of 6

### 3.Silicone:

3.1 Test method: With reference to FDA 21 CFR 177.2600 Rubber articles intended for repeated use.

Test Items	Test conditions	Unit	Limit	Results	Conclusion
				No.3	
Maximum extractable fraction in distilled water	Reflux temperature, the first 7 h	mg/in. <sup>2</sup>	20	<3	Pass
	Reflux temperature, the following 2h	mg/in. <sup>2</sup>	1	<0.1	Pass
Maximum extractable fraction in n-hexane	Reflux temperature, the first 7 h	mg/in. <sup>2</sup>	175	<30	Pass
	Reflux temperature, the following 2h	mg/in. <sup>2</sup>	4	<1	Pass

3.2 Test method: With reference to FDA 21 CFR 177.1210 Closures with sealing gaskets for food containers.

Test Items	Test conditions	Unit	Limit	Results	Conclusion
				No.3	
Chloroform extractive in Distilled water	Boil, then cool to 100°F	ppm	50	36.1	Pass
Chloroform extractive in n-heptane	150°F, 0.25h	ppm	500	<50	Pass
Chloroform extractive in 8% alcohol	150°F, 2h	ppm	50	<5	Pass

### Test Part Description:

No.1: Black bottle body

No.2: Black cup cover

No.3: White silicone

### Note:

- (1) mg/kg=ppm=0.0001%;
- (2) mg/in.<sup>2</sup> = milligram per square inch;
- (3) °F =Fahrenheit Degree.

This document cannot be reproduced except in full, without prior written approval of NTEK. Any unauthorized alteration, forgery or falsification of the content or appearance of this document is unlawful and offenders may be prosecuted to the fullest extent of the law. Unless otherwise stated the results shown in this test report refer only to the sample(s) tested and such sample(s) are retained for 30 days only.

**NTEK Testing Technology Co., Ltd.**

Address: Building 3, Meisaidaxin Park, Keji 8th Road, Songshan Lake High-Tech Industrial Development Zone,  
Dongguan, Guangdong, China

Tel: (+86-769) 23301666

Fax: (+86-769) 23301600

Email: [service@ntek.org.cn](mailto:service@ntek.org.cn)<http://www.dgntek.org.cn>

# Test Report

Report No.: DGF180619009TE01A

Page 4 of 6

## Photograph of Sample:



This document cannot be reproduced except in full, without prior written approval of NTEK. Any unauthorized alteration, forgery or falsification of the content or appearance of this document is unlawful and offenders may be prosecuted to the fullest extent of the law. Unless otherwise stated the results shown in this test report refer only to the sample(s) tested and such sample(s) are retained for 30 days only.

**NTEK Testing Technology Co., Ltd.**

Address: Building 3, Meisaidaxin Park, Keji 8th Road, Songshan Lake High-Tech Industrial Development Zone,  
Dongguan, Guangdong, China

Tel: (+86-769) 23301666

Fax: (+86-769) 23301600

Email: [service@ntek.org.cn](mailto:service@ntek.org.cn)

<http://www.dgntek.org.cn>



# Test Report

Report No.: DGF180619009TE01A

Page 5 of 6

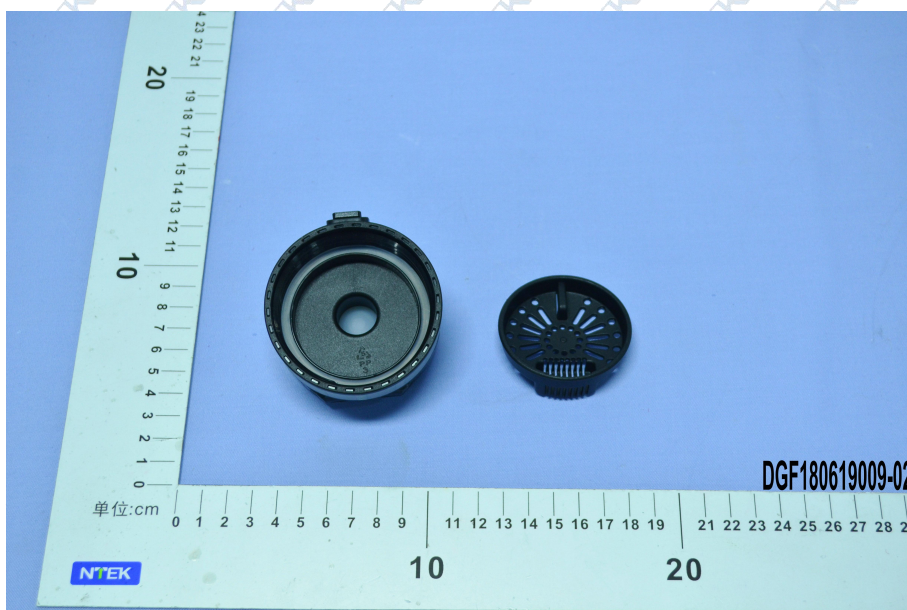

This document cannot be reproduced except in full, without prior written approval of NTEK. Any unauthorized alteration, forgery or falsification of the content or appearance of this document is unlawful and offenders may be prosecuted to the fullest extent of the law. Unless otherwise stated the results shown in this test report refer only to the sample(s) tested and such sample(s) are retained for 30 days only.

**NTEK Testing Technology Co., Ltd.**

Address: Building 3, Meisaidaxin Park, Keji 8th Road, Songshan Lake High-Tech Industrial Development Zone,  
Dongguan, Guangdong, China

Tel: (+86-769) 23301666

Fax: (+86-769) 23301600

Email: [service@ntek.org.cn](mailto:service@ntek.org.cn)

<http://www.dgntek.org.cn>

# Test Report

Report No.: DGF180619009TE01A

Page 6 of 6

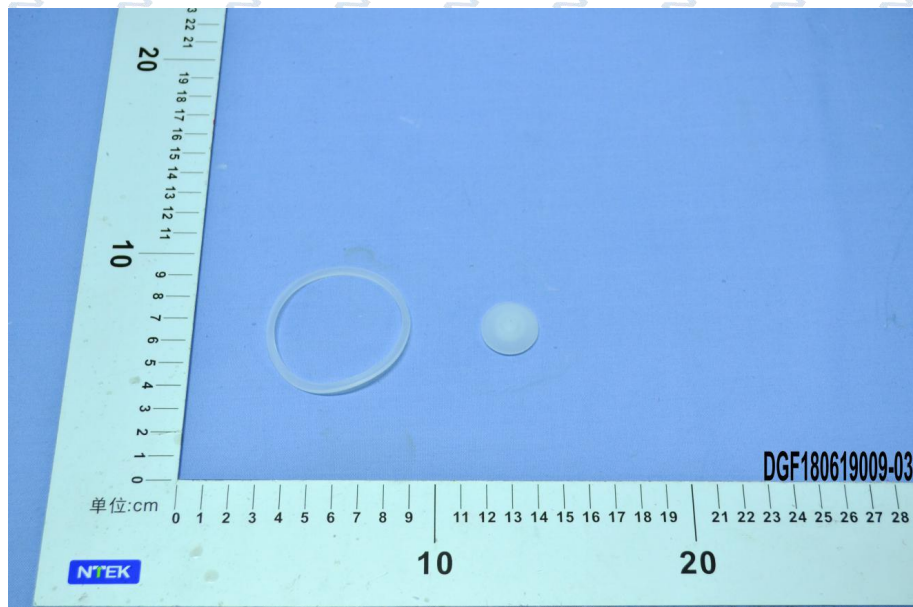

\*\*\*End of Report\*\*\*

This document cannot be reproduced except in full, without prior written approval of NTEK. Any unauthorized alteration, forgery or falsification of the content or appearance of this document is unlawful and offenders may be prosecuted to the fullest extent of the law. Unless otherwise stated the results shown in this test report refer only to the sample(s) tested and such sample(s) are retained for 30 days only.

**NTEK Testing Technology Co., Ltd.**

Address: Building 3, Meisaidaxin Park, Keji 8th Road, Songshan Lake High-Tech Industrial Development Zone,  
Dongguan, Guangdong, China

Tel: (+86-769) 23301666

Fax: (+86-769) 23301600

Email: [service@ntek.org.cn](mailto:service@ntek.org.cn)<http://www.dgntek.org.cn>